Eb

K.K. Cruisin'

from Animal Crossing

Composed by K.K. Slider
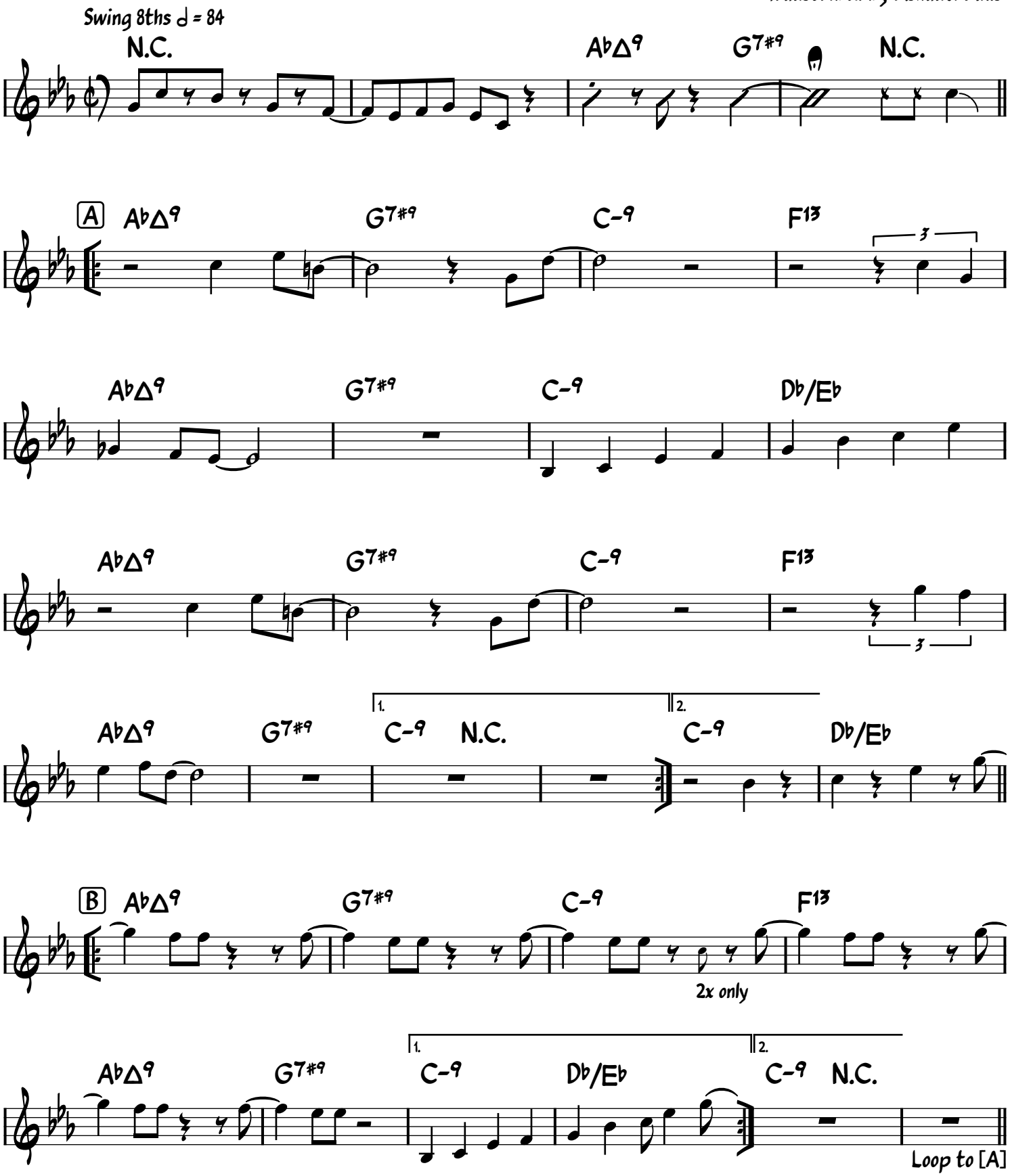
Transcribed by Ashanti Mills